



The Official

# OREGON SECTION AEG NEWSLETTER

## January Meeting Details

**Date:** Wed. January 6th  
**Location:** Crowne Plaza Hotel  
 14811 Kruse Oaks Drive  
 Lake Oswego, OR  
**6:00 pm Social**  
**7:00 pm Dinner**  
**8:00 pm Presentation**

**Dinner: TBA**

**\$35 Dinner (\$5 Students)**

**Reservations:**  
 mwegner@cornforthconsultants.com  
 with "AEG Reservation" in  
 the subject line or 971-222-  
 2047 by Noon Tuesday Jan.  
 5th.

**There is a \$2 surcharge for those who do not reserve by the deadline.**

**Upcoming Meetings:**

Feb. 16—Ralph Soule  
 Mar. 17—TBA  
 Apr. 20—Student Night  
 May 18—TBA



## The January Meetings Guest Speaker is Robert Robinson from Shannon and Wilson, Inc. — Geotechnical Aspects in Recent Tunneling Projects in the Puget Sound Area—JOINT ASCE/AEG

The Beacon Hill Station and Tunnels contract includes the civil facilities construction for approximately one mile of 20-foot diameter twin-bore tunnels, and a deep, mined, binocular tunnel station. The mainline tunnels were driven using an Earth Pressure Balance Tunnel Boring Machine (EPBM) and a one-pass pre-cast segmental lining. The Beacon Hill Station is the deepest, mined structure of its size in soft ground using Sequential Excavation Mining (SEM) techniques for tunnel structures up to 40 feet in diameter in North America.

The Beacon Hill station and tunnels were constructed in a very complex geological setting influenced by several glacial and non-glacial periods and possible tectonic influences. In 2002 and 2004 the US Geological Survey redefined the aerial extent of the fault splays and interpreted a "deformation zone" for the Seattle Bremerton Fault, such that the Beacon Hill Station is within the deformation zone and 1/2 mile north of the northern-most fault splay.

The presentation will discuss the geologic conditions anticipated and those encountered, how the actual conditions were handled, and the overall construction of the station and tunnels. He will also briefly discuss relevant aspects of other recent and future tunnel projects in the Puget Sound basin, including WSDOT's Alaska Way Viaduct replacement tunnel.

## Speaker Bio: Robert "Red" Robinson

Robert "Red" Robinson, a senior vice president and the Director of Underground Services for Shannon & Wilson, Inc. in Seattle, Washington has nearly 35 years of experience on over 300 tunnels throughout the U.S. His tunneling career began while at the University of Illinois, working on the Dupont Circle, Fine Arts and Zoo Stations in Washington D.C. He has worked on such notable projects as the 65 ft I.D. Mt. Baker Ridge Tunnel in Seattle, the Baltimore Subway, Superconducting Super Collider in Texas, TriMet Westside Corridor Light Rail Transit Tunnel in Portland, and is currently working on several tunnels in the Pacific Northwest, including Sound Transit's Beacon Hill Tunnel and Station Project, and WSDOT's Alaska Way Viaduct replacement tunnel. He is currently a member of the Executive Committee for the Rapid Excavation and Tunneling Conference, and an executive member of the Underground Technology Research Council. He has authored and co-authored over 50 professional papers dealing with various aspects of tunneling, rock mechanics, and slope stability.

*“Keen observation is at least as necessary as penetrating analysis”*

*Karl Terzaghi*



**SHANNON & WILSON, INC.**  
GEOTECHNICAL AND ENVIRONMENTAL CONSULTANTS

www.shannonwilson.com  
(503) 223-6147  
Lake Oswego, Oregon  
Other offices in Washington, Alaska, California, Colorado, Missouri, and Florida

- Deep foundations
- Ground improvement
- Geohazard studies
- Seismic design
- Retaining walls
- Dewatering
- Revetments
- Value engineering
- Waterfront structures
- Tunnels/shafts
- Trenchless technologies
- Landslide studies/mitigation
- Rock slope design
- Forensic failure studies

Spencer Creek Bridge Foundation Design  
2008  
Beverly Beach, Oregon  
For client H.W. Loehner and owner ODOT

**CASCADE DRILLING INC.**  
FULL SERVICE DRILLING

ENVIRONMENTAL GEOTECHNICAL COMMERCIAL

- Air / Mud Rotary & Rock Coring
- Limited Access and Track Equipment
- Dewatering Wells
- Hollow Stem Auger
- Sonic Drilling
- Direct Push (Probe)
- In-Situ Injection
- Vacuum / Air Knife Services

**CASCADE DRILLING, INC - PORTLAND**  
13600 SE AMBLER RD  
CLACKAMAS, OR 97015  
Office: (503) 775-4118  
Fax: (503) 775-4099  
www.cascadedrilling.com

<b>SEATTLE</b> (425)485-8908	<b>PORTLAND</b> (503)775-4118	<b>SACRAMENTO</b> (916) 638-1169	<b>LOS ANGELES</b> (562) 929-8176
---------------------------------	----------------------------------	-------------------------------------	--------------------------------------

**NGA** Northwest Geophysical Associates

**Geophysical Investigations**

- Geotechnical
- Environmental
- Groundwater

(541) 757-7231    www.nga.com

**Geo-Tech Explorations**  
A Division of Boart Longyear Company

**Providing Professional Drilling Services Since 1981**

Hollow Stem Auger / Mud Rotary / Air Rotary  
Geoprobe / CPT / Bucket Auger / Cable Tool  
Reverse Circulation / Pump Services  
Well Rehabilitation

**Construction Dewatering Wells  
Environmental Investigations  
Large Diameter Water Wells  
Geotechnical Investigations  
Construction Borings  
Aquifer Tests**

Phone: 800-275-3885 or 503-692-6400  
Fax: 503-692-4759

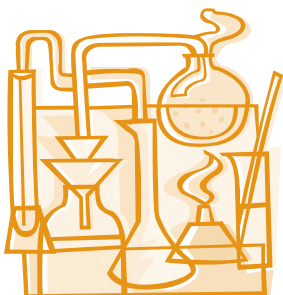



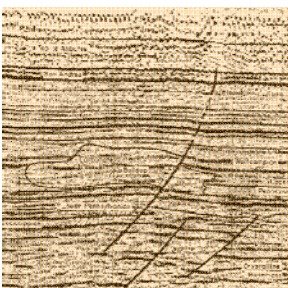
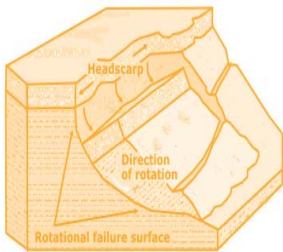
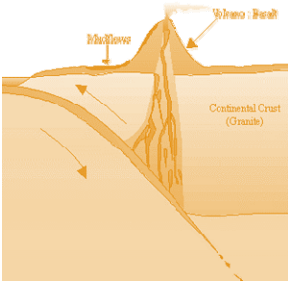

# Western States Soil Conservation, Inc.

*There is no limit to the depths we will go*



Geotechnical and Environmental Drilling Services  
 PO BOX 428 ▪ 3100 Schmidt Lane ▪ Hubbard, Oregon 97032  
 (503) 982-1777 Office ▪ (503) 982-8220 Fax  
 westernstates@centurytel.net ▪ www.westernstatesoil.com

## Thanks For Supporting AEG !

Amec Earth and Environmental, Inc.

Columbia Geotechnical

Cornforth Consultants

Delta Environmental

Geocon NW

Kuper Consulting

Oregon Department of Forestry

Oregon Department of Geology and Mineral Industries

Parametrix

Portland State University

**GeoPotential**  
ENVIRONMENTAL & EXPLORATION GEOPHYSICS  
 22323 East Wild Fern Lane, Brightwood, Oregon 97011 • PH (503) 622-0154 • FAX (503) 622-0526  
 WEB <http://www.geopotential.biz/> E-MAIL [GeoPotential@geopotential.biz](mailto:GeoPotential@geopotential.biz)

**SUBSURFACE MAPPING SURVEYS**

**GROUND PENETRATING RADAR SURVEYS**

**MAGNETOMETER & ELECTROMAGNETIC SURVEYS**

**GRAVITY SURVEYS**

**RESISTIVITY SURVEYS**



**MOBILE LABORATORY**

**PROJECTS: GEOLOGIC ENGINEERING, ENVIRONMENTAL OIL & MINERAL EXPLORATION ARCHAEOLOGICAL**

**LOCATE: VOIDS, UTILITIES STORAGE & SEPTIC TANKS FOUNDATIONS, DRAIN FIELDS WATER WELLS MONITORING WELLS**

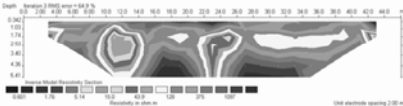

## Section Officers & Committee Chairs



Chair:  
Dave Scofield  
ACOE  
scofield@onemain.com



Program Co-Chair:  
Michael Marshall  
Parametrix  
mmmarshall@parametrix.com



Legislature Chair:  
Dorian Kuper  
Kuper Consulting  
dorian@kupercon.com



Chair Elect:  
Lisa Glonek  
Delta Environmental  
lglonek@deltaenv.com

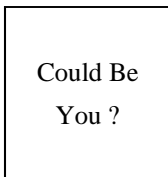

Program Co-Chair:  
Vacant



Continuing Education Liaison:  
Andrew Harvey  
drewh1031@earthlink.net

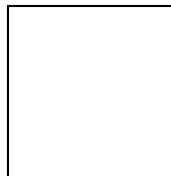

Treasurer:  
Kevin Schleh  
Geocon NW  
Kevin@GeoConNW.com



Membership Chair:  
Ruth Wilmoth  
Columbia Geotechnical, Inc.  
ruthwilmoth@comcast.net



Newsletter Editor:  
Bill Burns  
DOGAMI  
bill.burns@dogami.state.or.us



Secretary:  
Robin Johnston  
Amec Earth & Environmental  
Robin.johnston@amec.com

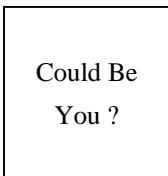

Field-Trip Chair:  
Vacant



Webpage Editor:  
Darren Beckstrand  
Cornforth Consultants  
dbeckstrand@



Past Chair:  
Jason Hinkle  
ODF  
jhinkle@odf.state.or.us

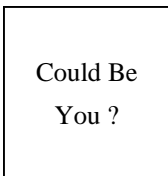

History Chair:  
Vacant



cornforthconsultants.com  
PSU Student Chapter President: Kate Mickelson  
kmickels@pdx.edu

The Oregon Section is also on the web at <http://www.aegoregon.org>  
National AEG webpage: <http://aegweb.org>

## The Oregon Section Newsletter

OREGON SECTION AEG NEWSLETTER is published monthly from September through May. Subscriptions are for members of AEG affiliated with the Oregon Section or other Sections, and other interested people who have requested and paid a local subscription fee of \$10.00. E-mail subscriptions are free. News items are invited and should be sent to: Bill Burns, OR Section AEG Newsletter Editor, Oregon Department of Geology, 800 NE Oregon Street, Portland, OR 97232, e-mail: <bill.burns@dogami.state.or.us>, phone (971) 673-1555. Electronic media is preferred. Deadline for submittal is Friday three weeks before each meeting. Advertising: business card \$100/yr; ¼ page \$200/yr; ½ page \$350/yr. Please notify Bill if you have a change to your email or mailing address.

The Association of Engineering Geologists (AEG) contributes to its members' professional success and the public welfare by providing leadership, advocacy, and applied research in environmental and engineering geology. AEG's values are based on the belief that its members have a responsibility to assume stewardship over their fields of expertise. AEG is the acknowledged international leader in environmental and engineering geology, and is greatly respected for its stewardship of the profession.

